

# NARURAL RESOURCES MANAGEMENT IN MASHI RIVER BASIN

## STAKEHOLDERS CAPACITY BUILDING TRAINING MODULE

### Farmers and Domestic Water Users

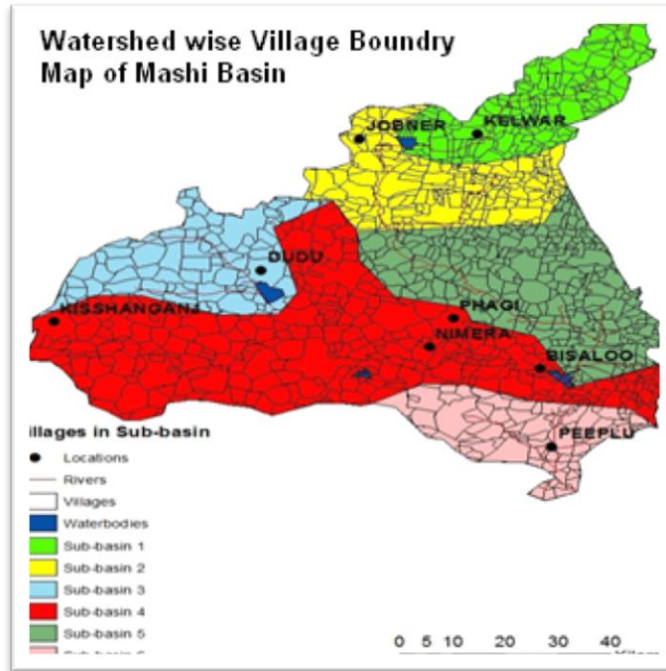

Supported by  
India Water Partnership & Global Water Partnership



**CENTRE FOR ENVIRONMENT AND DEVELOPMENT STUDIES**

B-92, NITYANAND NAGAR, GANDHIPATH  
QUEEN'S ROAD, JAIPUR 302 021

January 2017